

I. Clap the rhythms.

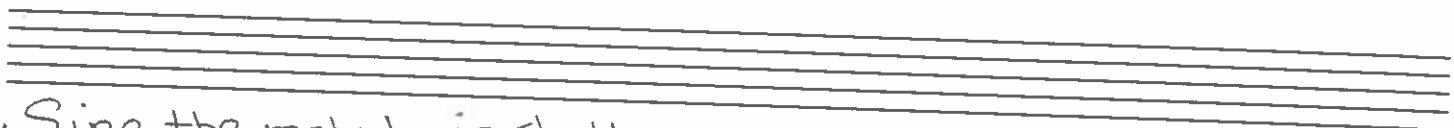

II. Sing the melody in rhythm.

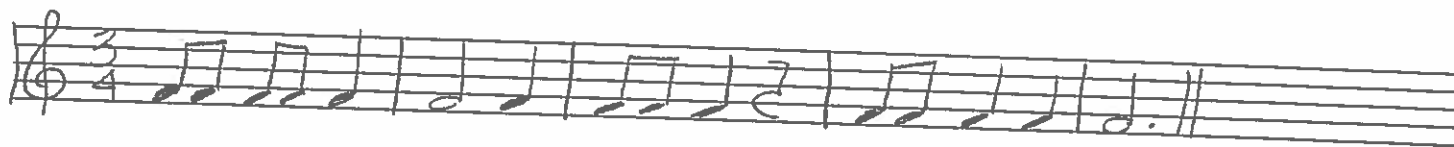
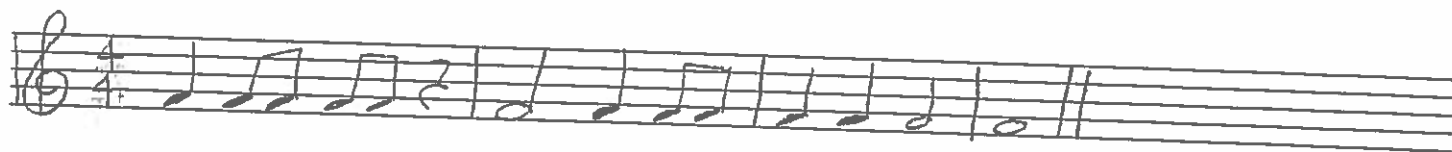
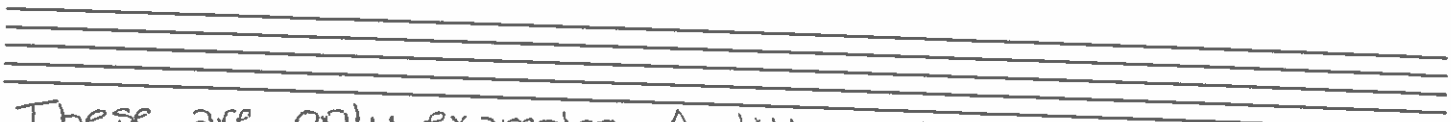
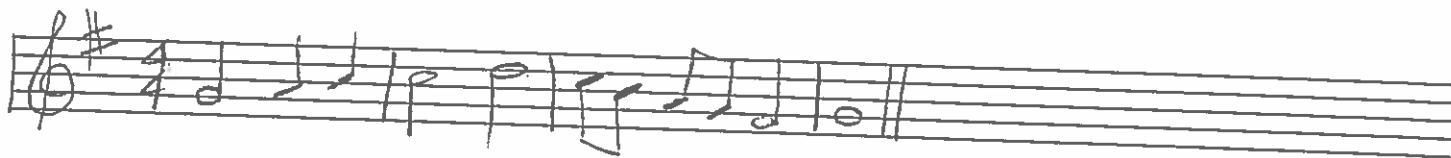
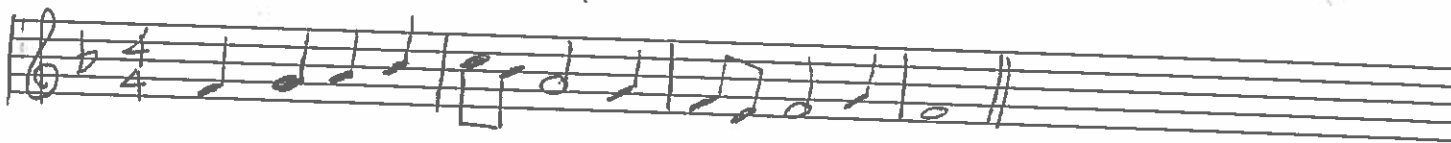

These are only examples. Audition will be similar, not identical.

# Caro Mio Ben ARIETTA.

Bearb: I. Isori.

G. Giordani.  
(1743-1798.)

12.

Larghetto.

ca - ro mio ben. sen - za di fe - lan - gui - sce il  
 du, all' mein Hort, ach, oh - ne dich mein Herz... ver -

cor. *senza stringere* Se tuo fe -  
 dorrt. Treu denk' ich

del so - spi - ra o - gnor. Ces - sa cru - del - tan - to ri -  
 dein troht im - mer - fort. O gön - ne mir... ein freund - lich

*a tempo* gor! Ces - sa cru - del tan - to ri - gur... tan - to ri -  
 Wort! O gön - ne mir freund - lich ein Wort... ein lie - bes

*rit.* *ppp* *mf*

gor! Wort! ca-ro mio ben, Du all mein Hort. cre-di ni al-men, glaub' mei-nem Wort, sen-za di daß oh-ne

*p* *cresc.*

te-lan-gui-sce il cor, dich mein Herz ver-dorrt, ca-ro mio ben, du all mein Hort, cre-di ni al-glaub' mei-nem

*più cresc.* *f* *dim.* *p*

men. Wort. sen-za di daß oh-ne te... dich lan-gui-sce il mein Herz ver-

*cor. dorrt!* *in tempo* *f* *ff* *rit.*

(CARO MIO BEN.)

The English words by  
PAUL ENGLAND.

Music by  
GIORDANI.

*Larghetto.*

Voice.

Piano.

*p*

Ca - ro mio ben cre - di-mi al -

*mp*

. men sen - za di le lan - guisce il cor.....

*mf*  
Ca - ro mio ben sen - za di te lan - guisce il

*mf*

*cor.* Il tuo f - del so - spiro -

*f* *p*

*mf* - gnor... ces - sa cru - del lan - to ri - gor Ces - sa cru -

*pp*

*cresc.* *mf* *pp*  
- del lan - to ri - gor, lan - to ri - gor. Ca - ru mio

*cresc.* *mf* *pp*

ben *pp* *cresc.* *crv - di-mi al - men sen - za ai te lan - gui - sce il*

*car.* *Ca - ro mio ben crv - di-mi al - men sen - za di*

*lan - guisce il cor.*

*pp* *rilen.*

Score

# Sebben, crudele

Although, cruel one

Antonio Caldara  
(1670-1736)  
Emended by  
Kenneth Shelley, DMA

Allegretto grazioso ♩ = 108

Voice

Piano

6

cruel one, you make me languish, always faithful

de - le, mi fa - i lan - guir, sem - pre fe - de - le,

Pno.

11

always faithful, you I want to love.

sem - pre fe - de - le ti vo - glio a - mar.

Pno.

**Bolded syllables indicate phrase arrival points.**

Public Domain for CMEA Auditions

**Dotted slur = no breath**  
Only if one cannot do the phrase in one breath, then take a breath in this place

Sebben, crudele

16 *mp* Seb - ben, cru - de - le,

Pno. *decresc.* *mp*

21 *mf* mi fai lan - guir, *f* sem - pre fe - de - le ti vo - glio a -

Pno. *mf* *f* *rit.*

26 *a tempo* *mp* mar. Seb - ben, cru - de - le, *mf* mi fai lan - guir,

Pno. *a tempo* *mp* *mf*

Sebben, crudele

31 *f* *poco rit.* *a tempo* *mp* With  
 sem - pre fe - de - le ti vo - glio a - mar. Con la lun -

Pno. *f* *poco rit.* *a tempo* *mp*

36 patience of my serving, *f* your pride,  
 ghez - za del mi - o ser - vir la tua fic - rez - za.

Pno. *f*

41 your pride I will be able to tire out. *mf*  
 la tua fic - rez - za sa - prò stan - car, la tua fic -

Pno. *mf*

Sebben, crudele

46 *rit.*  
 rez - za sa - prò stan - car.

Pno.

51 *mp*  
 Seb - ben cru - de - le, mi fai lan -

Pno.

56 *p* *mp*  
 guir, sem - pre fe - de - le, sem - pre fe - de - le ti

Pno.

61 vo - glio a - mar.

Pno.

*f* *decresc.*

66 Seb - ben, cru - de - le, mi fai lan - guir,

Pno.

*mp* *mf*

71 sem - pre fe - de - le ti vo - glio a - mar.

Pno.

*f* *dim.*

Sebben, crudele

75 *mp* *mf*

Seb - ben, cru - de - le, mi fai lan - guir,

Pno.

79 *mf* *poco rit.* ( $\text{♩} = \text{c. } 72$ )

sem - pre fe - de - le ti

Pno.

81

vo - glio a - mar.

Pno.

## Sebben, crudele.

(Tho' not deserving.)

Canzonetta.

English Version by  
DR TH. BAKER.ANTONIO CALDARA.  
(1671 - 1763)

*Allegretto grazioso. (♩ = 120)*

**Piano.**

**Voice.**

*p*

Seb - ben, cru - de - le, mi fai lan - guir, — sem - pre fe -  
Tho' not de - serv - ing Thy cru - el scorn. — Ev - er un -

*cresc.*

de - le, sem - pre fe - de - le ti vo - glio a - mur.  
swerv - ing, ev - er un - swerv - ing Thee on - ly I — love.

*più cresc.* *rit.*

*deciso.* *mf*

Seb - ben, cru - de - le,  
Tho' not de - serv - ing

*crusc.* *f* *rit. assai.*

mi fal lan - guir, — sem - pre\_ lo - de - le ti\_ vo - gliò a -  
 Thy cru - el scorn, — Ev - er\_ un - swerv - ing Thee on - ly I

*crusc.* *f* *rit. assai.*

*mf* *crusc.*

mar. Seb - hen, cru - de - le, mi fal lan - guir, —  
 love. Tho' not de - serv - ing Thy cru - el scorn, —

*mf* *crusc.*

*f* *rit. assai.* *p*

sem - pre\_ fe - de - le ti\_ vo - gliò a - mar. Con la lun - ghez - za  
 Ev - er\_ un - swerv - ing Thee on - ly I love. When to thee kneel - ing

*rit. assai.*

*f*

del mio ser - vir la tua fie - rez - za, la tua fie -  
 All I\_ have born, Thy pride un - feel - ing, Thy pride un -

*f*

rez - zu sa - prò stan - car, la tua fie - rez - zu  
feel - ing I - then shall move, Thy pride un - feel - ing

*rit.*  
sa - prò stan - car.  
I - then shall - move.

*rit.* *rit.* *a tempo.* *P smorz.*

*p*  
Seb - ben, cru - de - le, mi fai lan - guir, -  
Tho' not de - serv - ing Thy cru - el scorn, -

*p*

*cresc.* *più cresc.* *rit.*  
sem - pre fe - de - le, sem - pre fo - de - le ti vo - gliò a -  
Ev - er un - swerv - ing, ev - er un - swerving Theo on - ly I -

*cresc.* *più cresc.* *rit.*

mar.  
love.

*f deciso.* *p*

Seb - ben, cru -  
Tho' not de -

*cresc.* *f*

de - le. mi fai lan - guir, — sem - pre - fe - de - le ti -  
serv - ing Thy cru - el scorn, — Ev - er un - swerv - ing Theo

*rit assai.* *mf* *cresc.*

vo - glin a - mar, — seb - ben, cru - de - le, mi fai lan -  
on - ly I love; — Tho' not de - serv - ing thy cru - el

*rit assai.*

guir, — sem - pre - fe - de - le ti - vo - glin a - mar. —  
scorn, — Ev - er un - swerv - ing Thee on - ly I love. —

# Drink to Me only with Thine Eyes

Words by  
BEN JONSON (1573-1637)

Air by Colonel MELLISH (1777-1817),  
Arranged by ROGER QUILTER

Moderato un poco andante (♩. = 40)  
Cantabile espressivo e legato

*dim. e pochiss. rit.*

PIANO

*mf con moto*

*mp amoroso e legato*  
*a tempo*

Drink to me on - ly with thine eyes, — And I — will pledge with

*mp molto legato*

mine, — Or leave a kiss with - in — the cup — And

*mf* *rit.*

I'll — not ask for wine. — The thirst that from the soul — doth rise Doth

*mf*

*rit - al*

ask a drink di - vine: But might I of Jove's

*espress.* *mp* *poco cresc.* *poco cresc.*

nec - tar sup, - I would not change for thine.

*poco rit.* *poco rit.* *con moto ed appassionato cantabile* *mp*

I sent thee late a

*p dolce* *pschiss riten.* *dim.* *pp dolce* *atempo*

ros - y wreath, Not so much honour - ing thee,